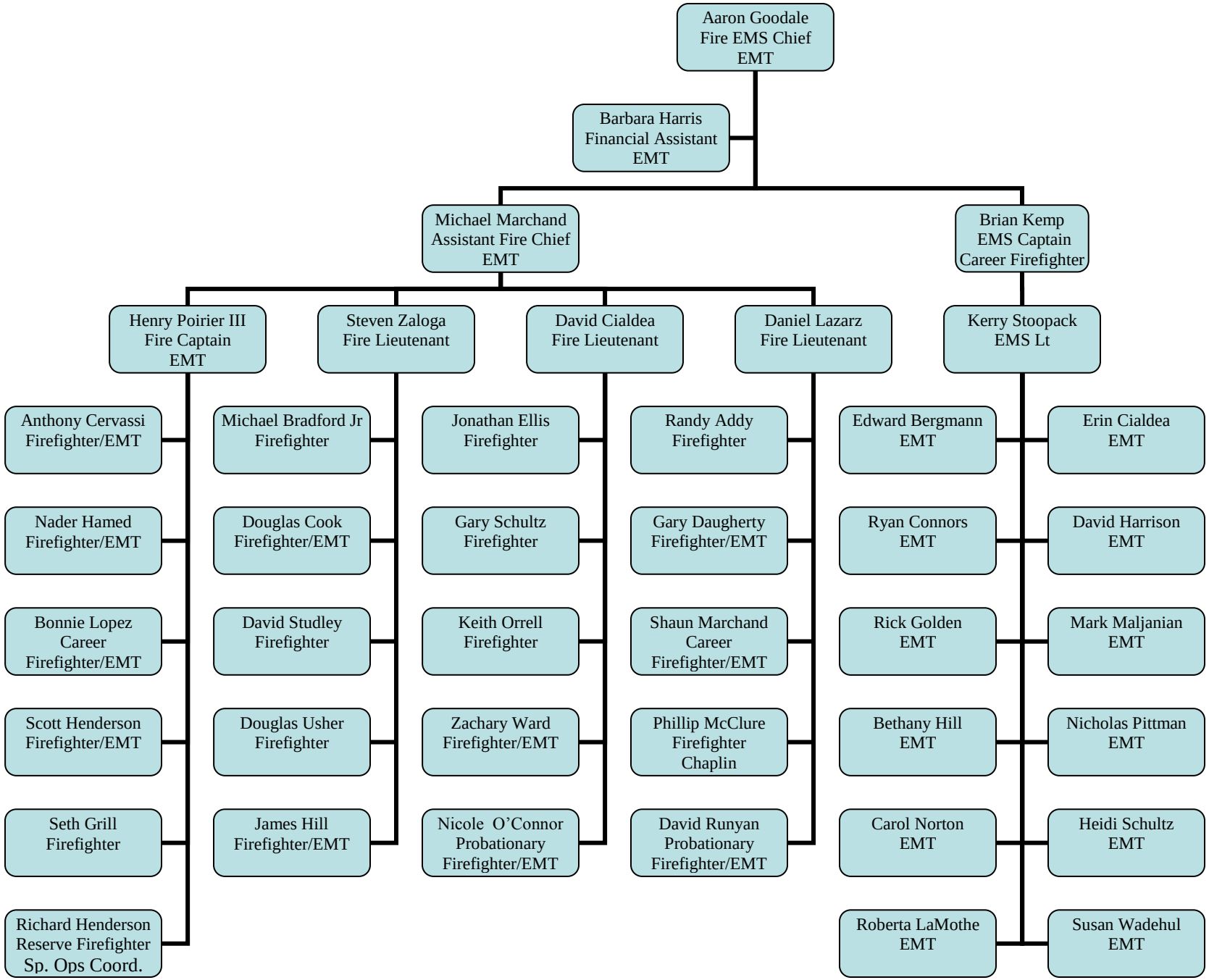Upton Fire EMS Department